



US007665223B2

(12) **United States Patent**
Swanson et al.

(10) **Patent No.:** **US 7,665,223 B2**
(45) **Date of Patent:** **Feb. 23, 2010**

(54) **MEASURING DEVICE WITH EXTENSIBLE CORD AND METHOD**

(75) Inventors: **David W. Swanson**, Fallbrook, CA (US); **William Robert Swanson**, Fallbrook, CA (US)

(73) Assignee: **Delta II, I.P., Trust**, Stockton, CA (US)

(*) Notice: Subject to any disclaimer, the term of this patent is extended or adjusted under 35 U.S.C. 154(b) by 67 days.

(21) Appl. No.: **12/214,585**

(22) Filed: **Jun. 20, 2008**

(65) **Prior Publication Data**

US 2009/0313844 A1 Dec. 24, 2009

(51) **Int. Cl.**
G01B 3/10 (2006.01)

(52) **U.S. Cl.** **33/756; 33/701**

(58) **Field of Classification Search** **33/1 PT, 33/700, 701, 755, 756**

See application file for complete search history.

(56) **References Cited**

U.S. PATENT DOCUMENTS

4,249,314 A * 2/1981 Beck 33/1 PT

4,703,443 A	10/1987	Moriyasu	
4,779,212 A *	10/1988	Levy	33/755
4,813,146 A	3/1989	Jaluzot	
5,004,870 A	4/1991	Osborn	
5,829,148 A *	11/1998	Eaton	33/1 PT
6,006,978 A	12/1999	Swanson	
6,785,973 B1	9/2004	Janssen	
7,103,988 B2 *	9/2006	Sanoner	33/756
7,395,609 B2 *	7/2008	Powell	33/756
2007/0033823 A1 *	2/2007	Steinich	33/756

* cited by examiner

Primary Examiner—G. Bradley Bennett

(74) *Attorney, Agent, or Firm*—Palomar Patent; Calif Tervo

(57) **ABSTRACT**

A measuring device generally comprises a base unit housing an extensible cable; the cable including a free end for placement by a user at a point being measured. The base unit, placed in line of sight of the point, includes: a base; a first carriage rotationally attached to the base about a turn axis; and a second carriage rotationally attached to the first carriage about a pitch axis. Servoed motors rotate the carriages to align them with cable path to the point. The turn angle, the pitch angle and the cable length are measured to determine the point's location. A plurality of points determines a surface. The user uses a programmed PDA with a radio to communicate with the base unit.

16 Claims, 11 Drawing Sheets

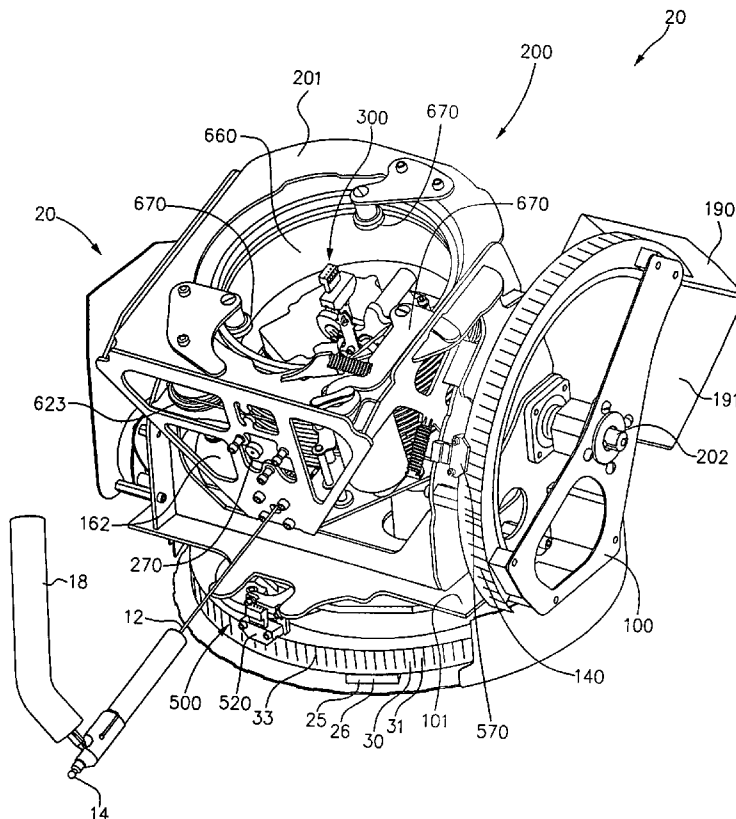

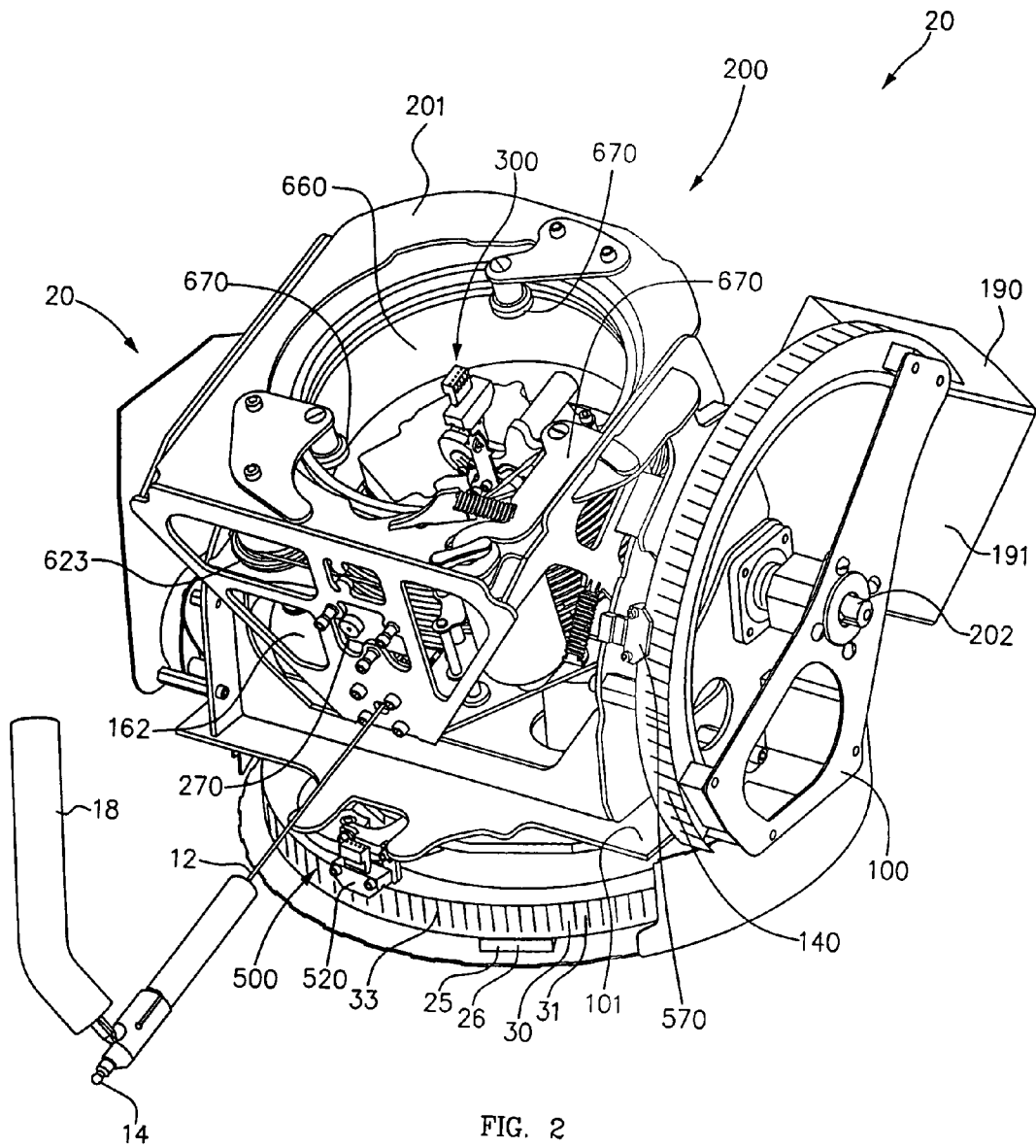

FIG. 2

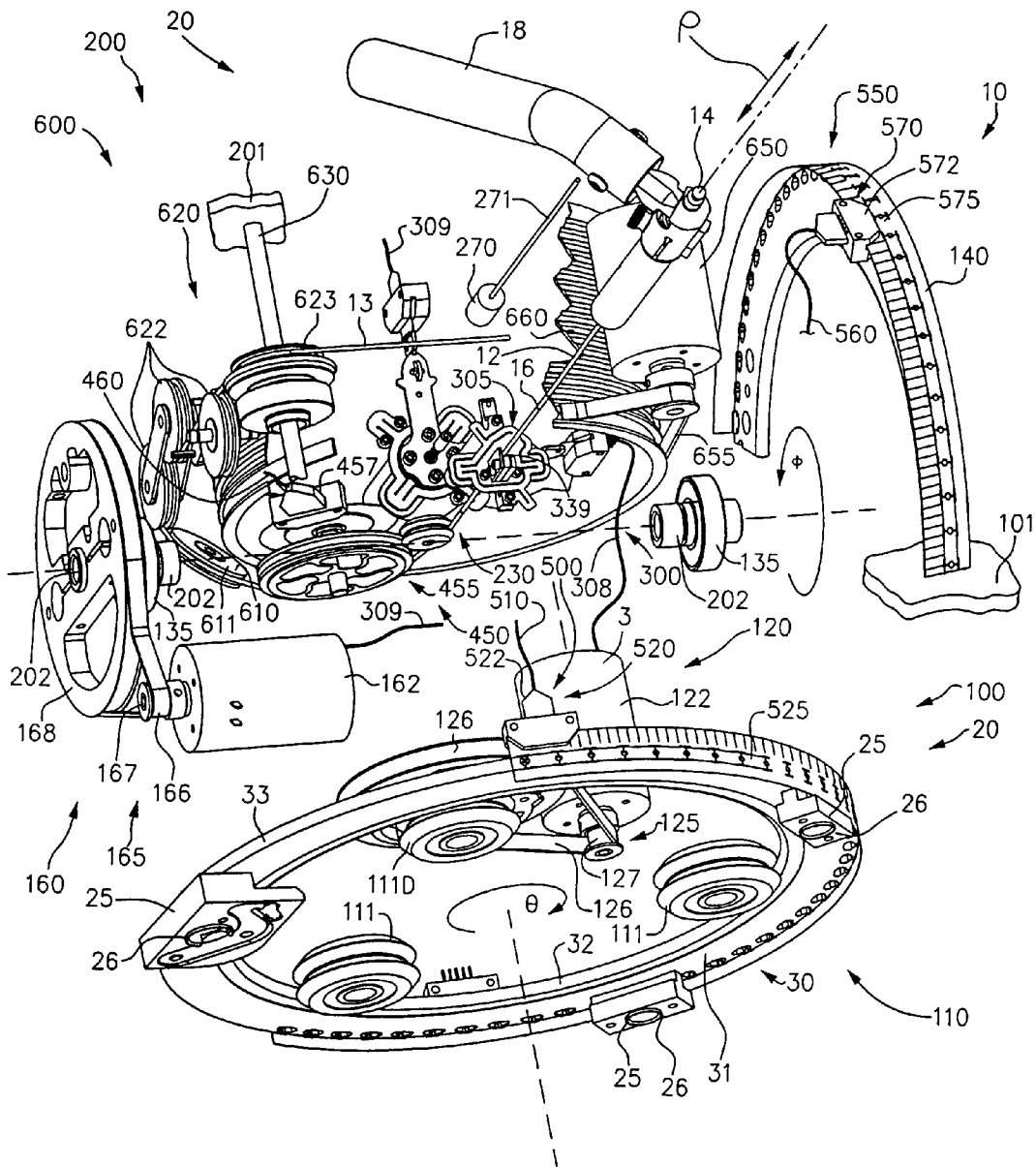

FIG. 3

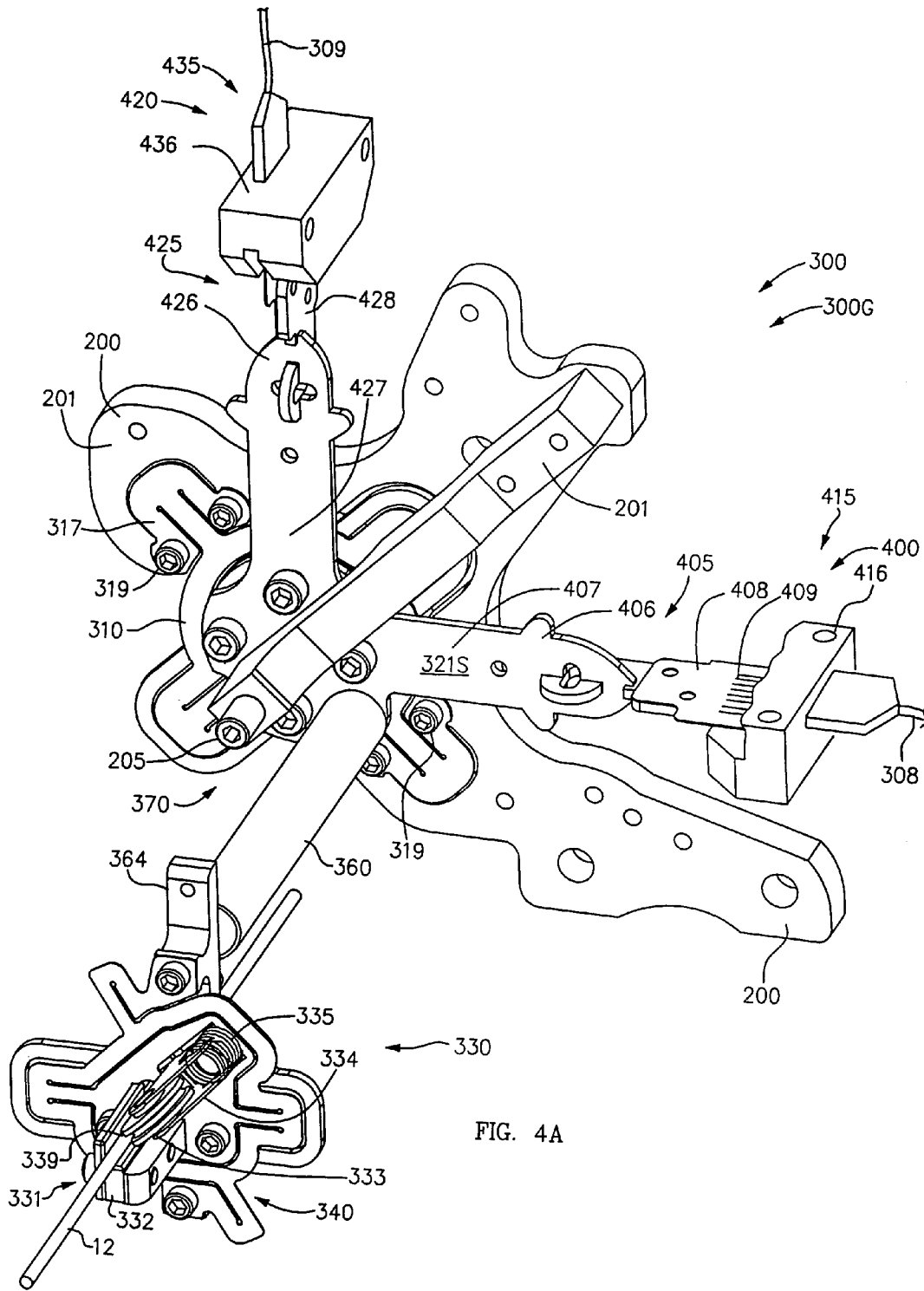

FIG. 4A

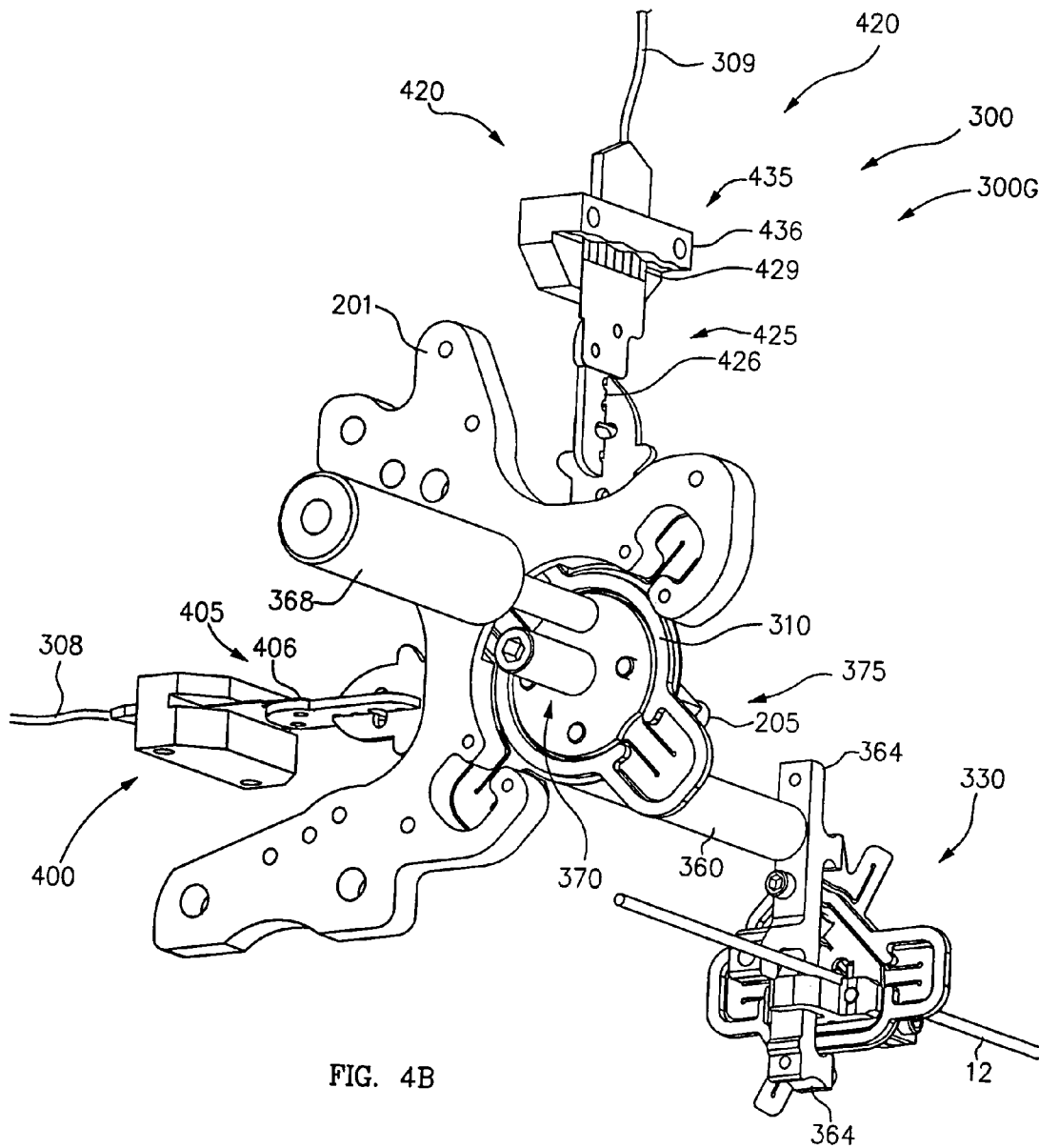

FIG. 4B

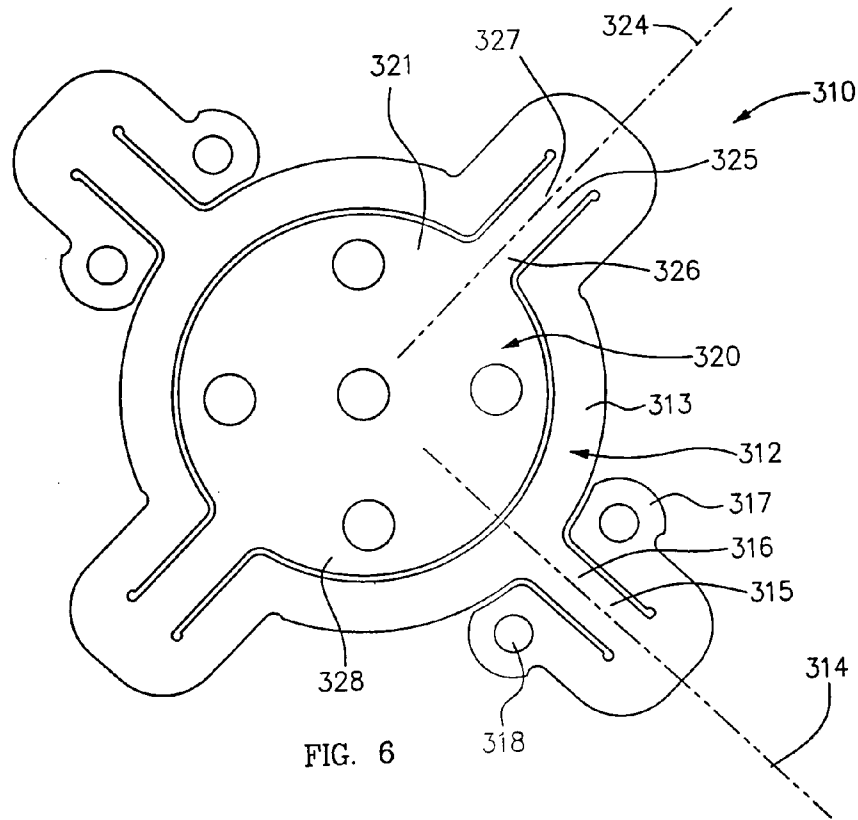

FIG. 6

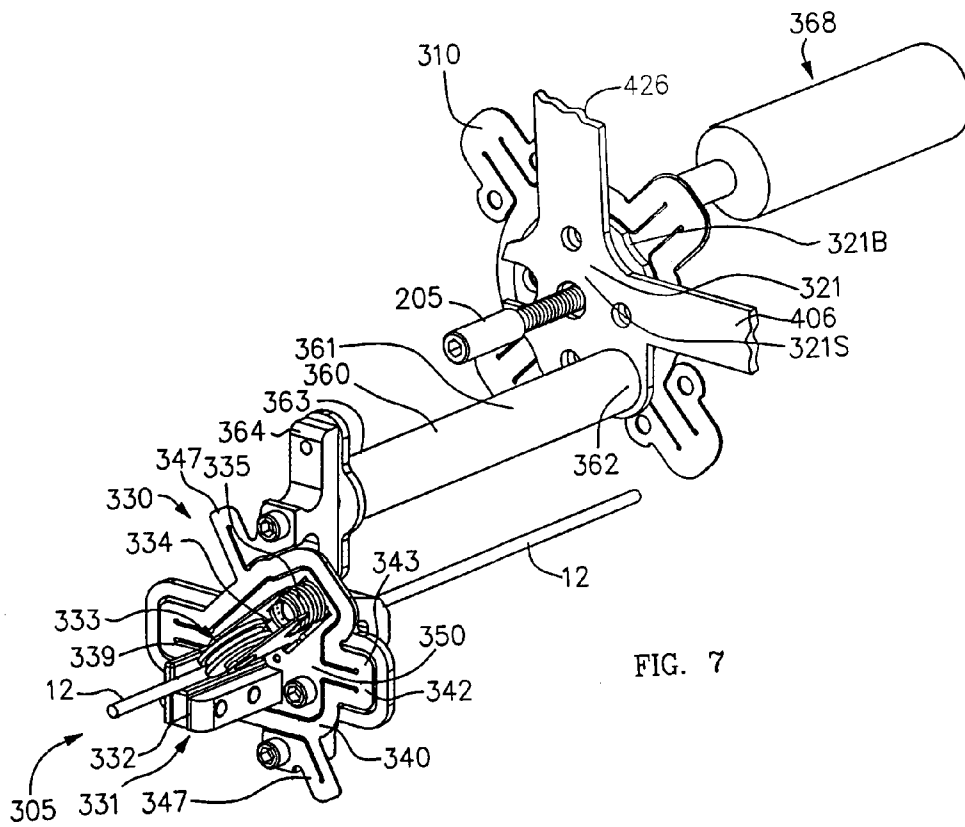
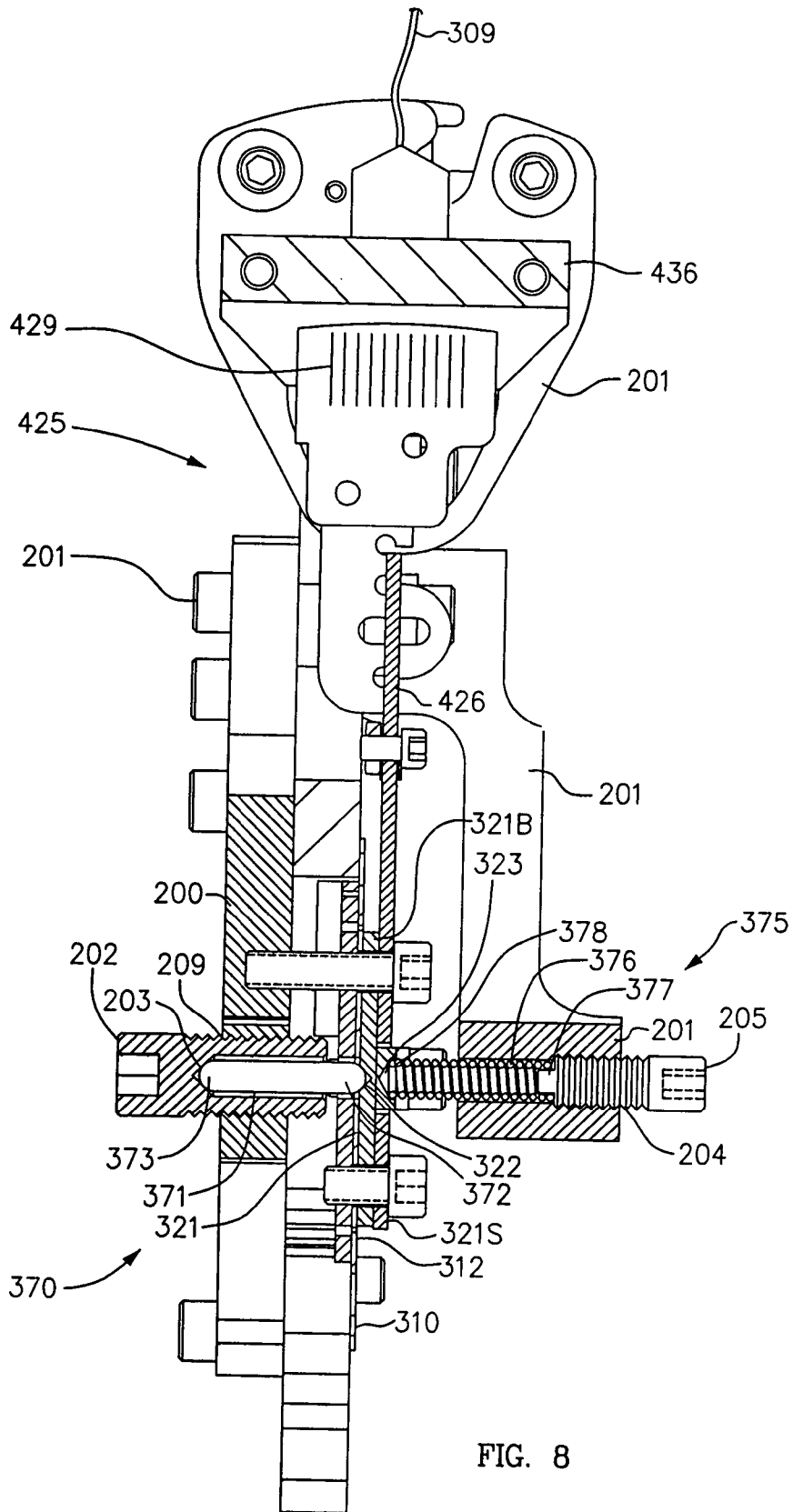

FIG. 7



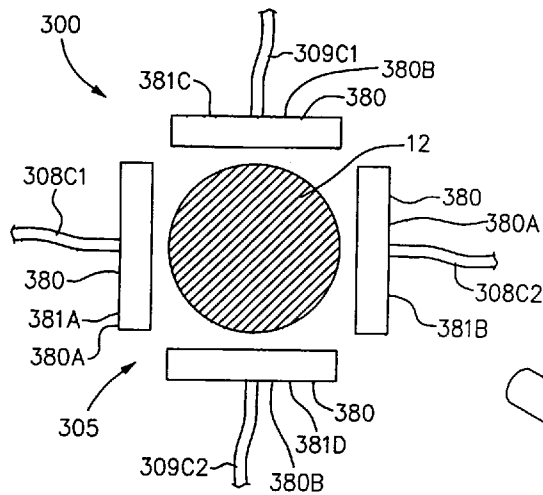

FIG. 9

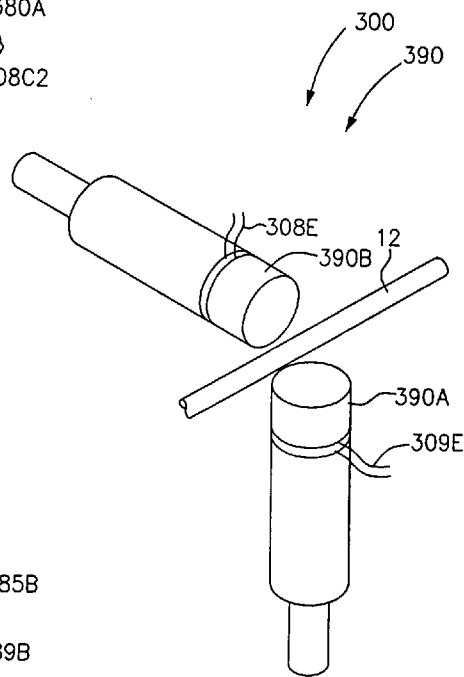

FIG. 11

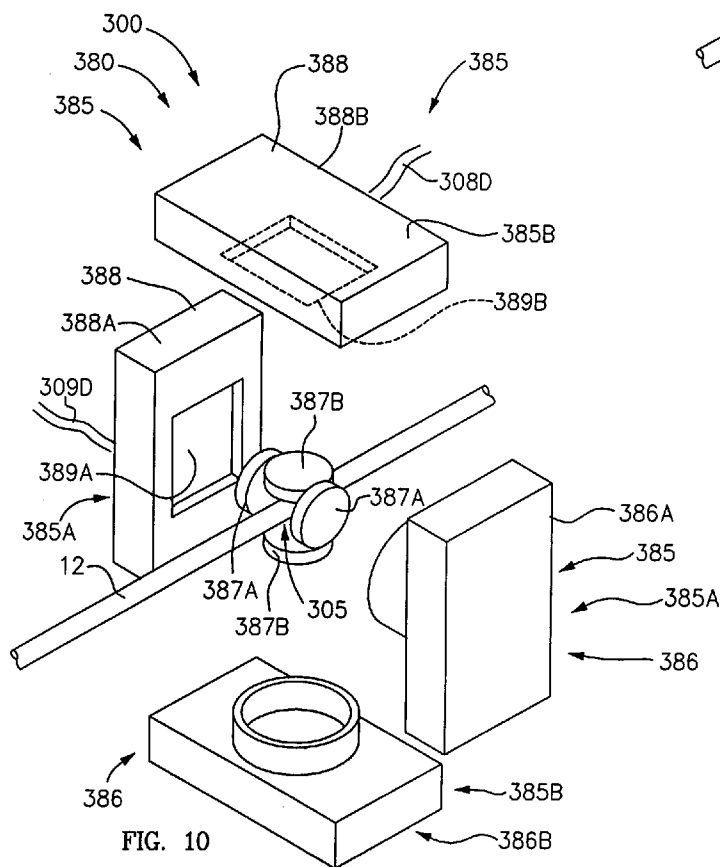

FIG. 10

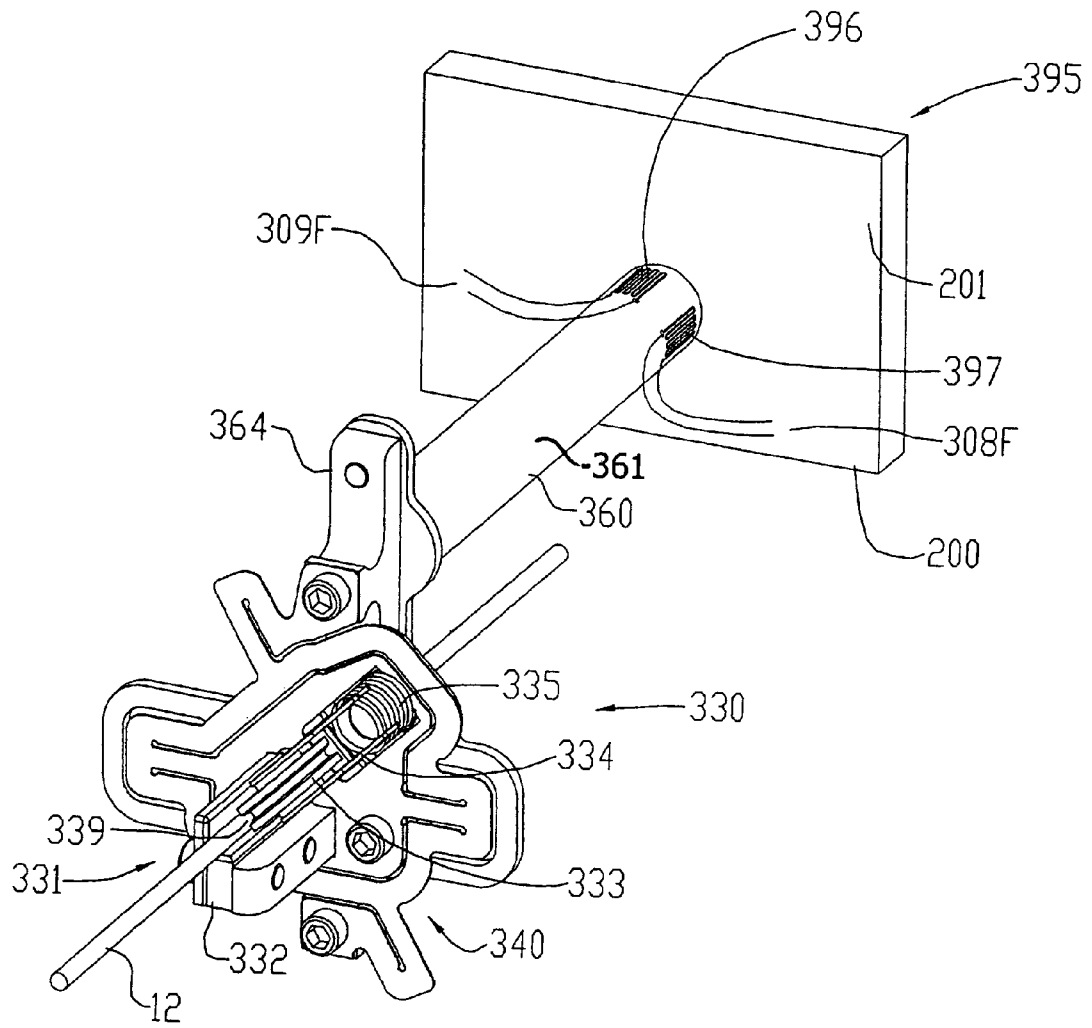

FIG. 12

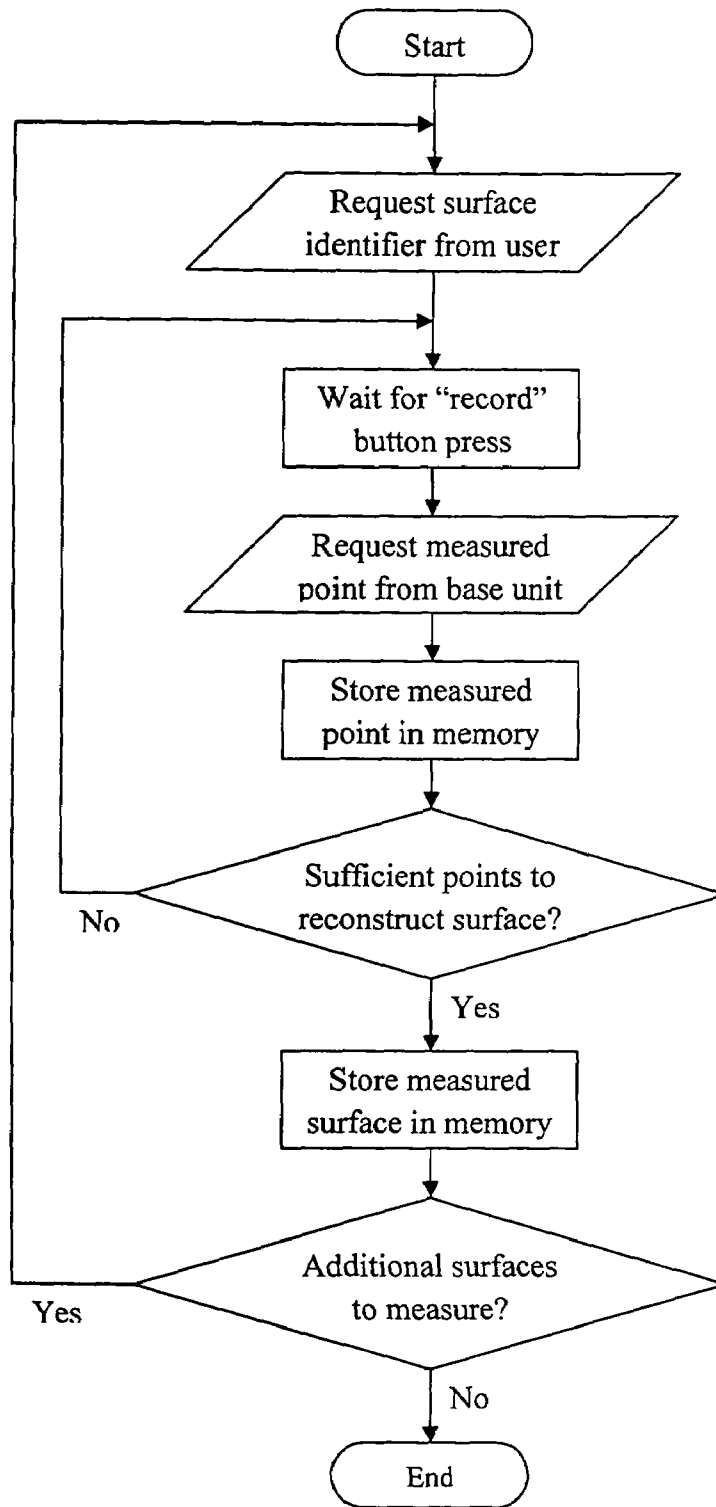

FIG. 13

MEASURING DEVICE WITH EXTENSIBLE CORD AND METHOD

FIELD OF THE INVENTION

This invention relates in general to measuring devices and more specifically involves a measuring device with an extensible cord having a free end, the cord free end for placement on a point to measure its location.

BACKGROUND OF THE INVENTION

Conventional devices and methods for measuring, for example a room for remodeling, are slow, labor intensive and not very inaccurate. Usually, two persons take measurements with tape measure and protractors.

The most modern methods use laser measuring devices. These devices are extremely expensive and have limited accuracy on many surfaces. Their accuracy is especially diminished where accuracy is most desired, such as in corners and on curved surfaces.

Several devices measure a three-dimensional object by placing a probe on multiple points on the object and determining the relative positions of the points from their positions relative to the probe's base unit.

For example, U.S. Pat. No. 4,703,443 of Maiyasu titled Device for Measuring the Shape of a Three-Dimensional Object describes using a probe on the end of an arm comprised of a plurality of arm members. The relative location of a probed point is determined from the angles of the arm members.

The device of U.S. Pat. No. 6,785,973 of Janssen titled Measuring Device Comprising a Movable Measuring Probe uses a tethered probe coupled to a ball joint. The relative location of a probed point is determined by measuring the length of the tether and the rotation of the ball joint.

SUMMARY OF THE INVENTION

The invention is a measuring device and it generally comprises a base unit housing an extensible cable; the cable includes a free end for placement by a user at a point being measured. The base unit includes: a base; a first carriage including a first frame rotationally attached to the base so as to be rotatable about a first axis; and a second carriage including a second frame rotationally attached to the first frame so as to be rotatable about a second axis. A main datum passage attached to the second frame provides a confined passage for the midsection of the cable. An angular displacement sensor attached to the second frame defines an alignment position between the main datum passage and the cable free end wherein the local longitudinal axis of the cable is aligned with the datum passage and senses angular displacement of the cable out of the alignment position and produces a displacement signal indicative thereof.

A first servoed motor is coupled to the first frame for rotating the first carriage about the first axis responsive to the displacement signal from the angular displacement sensor indicative of cable displacement about the first axis so as to move the angular displacement sensor toward or to the alignment position.

A second servoed motor is coupled to the second frame for rotating the second carriage about the second axis responsive to the displacement signal from the angular displacement sensor indicative of cable displacement about the second axis so as to move the angular displacement sensor toward or to the alignment position.

A cable measuring assembly, attached to the second frame, is coupled to the cable and measures the length or change of length of the cable and produces a signal indicative of the distance to the point being measured.

A first carriage measuring assembly measures the rotational position or change of rotational position of the first carriage relative to the base and produces a signal indicative of the angle about the first axis to the point being measured.

A second carriage measuring assembly measures the rotational position or change of rotational position of the second carriage relative to the first carriage and produces a signal indicative of the angle about the second axis to the point being measured.

A computer stores the identification of points and their measurements. Preferably, the user placing the cable free end on a point holds the computer, such as a PDA, and the measurements are communicated from the base unit to the computer via radio, such as Bluetooth®. A software program uses a plurality of points to define surfaces of objects.

A method of measuring an object by the measuring device includes positioning the base unit in line of sight of the object, positioning the cable free end on a point on the object to be measured; and obtaining the measurements of the location of the point from the cable measuring assembly, the first carriage measuring assembly, and the second carriage measuring assembly. A plurality of measured points define the object.

To measure new points not within line of sight of the first position, the base unit is positioned at a second position with line of sight of both a measured surface or the first position and the new points to be measured. The new position is then determined such that the relative position of the new points can be determined.

Other features and many attendant advantages of the invention will become more apparent upon reading the following detailed description together with the drawings wherein like reference numerals refer to like parts throughout.

BRIEF DESCRIPTION OF THE DRAWINGS

FIG. 1 is a perspective view of a room showing a use of the measuring device of the invention.

FIG. 2 is a top, front, right side, partially cut away, perspective view of selected elements of the base unit of the device.

FIG. 3 is a bottom, front, left side, partially cut away, perspective view of selective elements of FIG. 2.

FIG. 4A is a front, top, right side perspective view of the cable angular displacement sensor including a biased main gimbal in the form of a plate gimbal.

FIG. 4B is a back, bottom, left side perspective view of the cable angular displacement sensor of FIG. 4A.

FIG. 5 is a front elevation view of the main angular displacement gimbal of FIG. 4A and FIG. 4B.

FIG. 6 is an enlarged front elevation view of the plate gimbal of FIG. 5.

FIG. 7 is an enlarged front, top, right side, perspective of the cable passage assembly of FIGS. 4 and 5.

FIG. 8 is an enlarged cross sectional view of the main gimbal thrust bearing assembly.

FIG. 9 is a perspective schematic of a second embodiment of the cable angular displacement sensor in the form of contact sensors.

FIG. 10 is a perspective schematic of a third embodiment of the cable angular displacement sensor in the form of optical sensors.

FIG. 11 is a perspective schematic of a fourth embodiment of the cable angular displacement sensor in the form of a magnetic or electromagnetic sensor.

FIG. 12 is a perspective view of a fifth embodiment of the cable angular displacement sensor in the form of a moment sensor.

FIG. 13 is a flow chart for measuring a surface.

DETAILED DESCRIPTION OF THE INVENTION

With reference now to the drawings, there is shown in FIG. 1 a perspective view of a room 800 showing a use of the measuring device 10 of the invention. A user 90 uses measuring device 10 to obtain numerical coordinates, such as polar coordinates, of a plurality of points in room 800. By measuring the location of a relatively small number of points in room 800, measuring device 10 can define all of the desired surfaces 805 in three-space for purposes of determining the amount or size of flooring, paint, wall coverings, windows, counter tops, cabinets and other features.

Device 10 may be used in a factory to measure the three-dimensional location of piping, or machinery details, or other generally difficult-to-measure objects.

Surfaces 805 of room 800 include a floor 810, back wall 815, and side wall 820. A hutch 830 abuts side wall 820. Surfaces 805 of hutch 830 include a right side wall 835, a left side wall 840, a top surface 845, an upper front wall 850, a lower surface 855, and a lower front wall 860.

Device 10 generally includes a retractable cable 12 having a midsection 16 and a free end 14; a base unit 20 supporting devices for tracking movement of cable 12 and for measuring the length and direction of cable 12, a computer 700, such as a personal digital assistant (PDA) 701 held by a user 90, and a user interface 704 to computer 700 such as an entry pad 704A on PDA 701 or key pad 704B on base unit 20.

Housing 102 is protective against dirt and damage and defines an orifice 103 for passage of cable 12. As will be explained in greater detail later, housing 102 rotates to follow cable 12 as cable 12 is moved. Base unit 20 is adapted to be firmly supported by a surface. Framework 25 of base unit 20 is firmly supported by a support 40, such as a floor plate placed on the floor or, such as shown in the exemplary embodiment, on a first tripod 40F placed on floor 810. Preferably, base unit 20 is selectively attachable to support 40 for purposes as will be explained.

A user 90, such as grip user 90G, grips a grip 18 attached to cable free end 14 and places free end 14 on a point, such as point A on side wall 820, the location of which is to be measured by device 10. Grip 18 is attached to cable 12 in a manner so as to not introduce a moment to cable 12 so as to keep cable 12 linear. The distance to point A and the direction to point A are measured by measuring devices in housing 102.

One or more computers 700 are used for data input, storage, and processing. In the preferred embodiment shown, grip user 90G uses a hand held computer 700, such as a personal digital assistant (PDA) 701. PDA 701 contains a program adapted for receiving and processing data input. A computer program for performing the functions described herein is readily commercially available or can be written by a programmer reasonably skilled in the art or an existing program can be readily adapted to the specifics of device 10 by a programmer reasonably skilled in the art. Alternatively, a computer 700 may be located in base unit 20 or be a separate unit.

In the exemplary embodiment, grip user 90G enters input on entry pad 704A of PDA 701. PDA 701 and base unit 20 have wireless connectivity, such as radio, such as Blue-

tooth®, and PDA 701 receives the cable measurements from base unit 20. Other wireless connectivity, such as IrDA (infrared), sound, or Wi-Fi could be used. Alternatively, other input and connectivity methods could be used. A separate cable could be used. Input could be transmitted via measuring cable 12. Data connectivity between computer 700, measuring devices, and grip user 90G allows just one person to be able to operate device 10 and measure room 800. A second user, not shown, could communicate with computer 700 in one of the above-described manners or furnish input via port 706 or on entry or key pad 704B on base unit 20.

Turning momentarily to FIG. 13, there is shown a flow chart for taking measurement. A user inputs a surface identifier to identify the surface being measured for associating the measured points with. With cable free end 14 on a point to be measured on the surface, the user presses a “record” button. The measurements are recorded. If more points must be input to reconstruct the surface, then cable free end 14 is moved and additional points are recorded to memory for that surface. If not, then a new surface identifier is entered and points on that surface are measured.

In an exemplary use, user 90 places first tripod 40F firmly on floor 810 and attaches framework 25. The program in PDA 701 is activated for receiving data. Grip user 90G enters an identifier for a surface 805, such as side wall 820, to be measured. Grip user 90G enters an identifier for type of surface, for example “planar” for side wall surface 820, places cable free end 14 on a point, such as point A, on side wall 820, and presses a record button on PDA 701. The location of point A is determined by base unit 20 and is transmitted to PDA 701. This procedure is repeated with points B and C. PDA 701 now has in memory three points A, B, C that define a plane, of which side wall surface 820 is a part. The same procedure is used for other surfaces 805. Additional points on any surface 805 may be measured. The gathered data can be processed by computer 700 or sent, such as via port 706 or radio, such as with Bluetooth®, to another computer for processing.

From the measured data, imaging software, such as computer aided design (CAD) software reconstructs surfaces 820. Such software is well known in the art. An example is Geomagic Studio from Geomagic, Inc. Another software package for processing point data into three dimensions is Rapid-FormXOR from INUS Technology, Inc. and Rapidform, Inc.

Other identifiers for type of surface are used for more complex surfaces. For a surface identifier such as “smooth curve”, the computer program could “fair” the associated measured points to arrive at the surface configuration. For each surface designation, one or more sub-designations may be used. For example, “edge” or “terminus” is used for designating an edge point or corner point on a surface respectively. For measuring more complex surfaces, a large number of points are measured or a “scan” sub-designation is entered and cable free end 14 is drawn along the surface and points are measured repeatedly.

If a surface 805 to be measured, such as hutch left end 840, cannot be measured by device 10 while mounted on first tripod 40F, such as because the surface 840 is not in the line of sight from first tripod 40F or cannot be reached by cable end 14 from first tripod 40F, then an additional tripod, such as second tripod 40S, is placed in a suitable location for measuring surface 840. Each tripod 40 includes a reference point, such as point F, S or T, the location of which, relative to an attached base unit 20, is known. The location of reference point S on second tripod 40S is measured by device 10 to establish the spatial location of second tripod 40S relative to first tripod 40F. Base unit 20 is detached from first tripod 40F and

5

attached to second tripod 40S. The reference point F on first tripod 40F is measured by base unit 20 on second tripod 40S to establish the angular orientation of base unit 20 on second tripod 40S relative to first tripod 40F. Points are measured from base unit 20 on second tripod 40S.

This tripod jumping pattern can be repeated to measure any surfaces 805. For example, to measure additional points that are not measurable from second tripod 40S, first tripod 40F, or another tripod 40T is moved to a suitable location for measuring the points. Its reference point F at the new location is measured, base unit 20 is detached from second tripod 40S and attached to the moved first tripod 40F, and reference point S of second tripod 40S is measured to establish the relative position of the new location.

If it is desirable to later add a surface 805 to the data or to later improve on or correct measured data from a surface 805, it is not necessary to re-input all of the measured points. Instead, to add a surface 805, base unit 20 is placed, as described above; in a position to both measure the additional surface 805 and to measure a plurality of points on already known surfaces 805. A "re-orientation" entry directs computer 700 to use the next measured points from known surfaces 805 to determine the location and orientation of base unit 20 by triangulation. The additional points or surface 805 can then be measured and added to the previously measured data.

FIG. 2 is a top, front, right side, partly cut away, perspective view of selected elements of the base unit 20 of device 10. FIG. 3 is a bottom, front, left side, perspective view of selected elements of FIG. 2. FIGS. 2 and 3 will be used to explain the overall functions of device 10. Pertinent elements will be later discussed in greater detail. A cable 12 includes a free end 14, a supply end 13, and a midsection 16 therebetween. Free end 14 is for placement on a point, the location of which is to be measured, such as point A on FIG. 1. A grip 18 attached to free end 14 of cable 12 is used, such as by gripping by user 90G, for positioning free end 14 at a point to be measured.

Base Unit 20 generally includes framework 25 for attachment to floor support 40, a base 30 attached to framework 25, a turn carriage 100 rotationally mounted on base 30, and a pitch carriage 200 rotationally mounted on turn carriage 100.

Framework 25 includes means, such as a plurality of cooperative connectors 26 for cooperating with support 40 for selectively attaching framework 25 to support 40.

Base 30 includes a ring 31 attached to and supported by framework 25. Ring 31 has a circular inner face 32 and a circular outer face 33.

Turn carriage 100 includes a plurality of components attached to a turn-carriage frame 101. In FIG. 3, frame 101 is only partially shown for clarity. Turn carriage 100 includes means 10, such as a plurality of wheels 111, for rotationally mounting turn carriage 100 on base 30. Wheels 111 including drive wheel 111D, are mounted on frame 101 and rotationally mount turn carriage 100 on inner face 32 of ring 31 of base 30. Turn carriage 100 is rotationally attached to base 30 so as to be rotatable about a yaw axis, such as first axis or turn axis θ (theta). Turn axis θ is typically perpendicular to the floor or other support 40 for base unit 20. Thus, turn axis θ typically is vertical or substantially vertical. Turn carriage 100 can rotate left or right and any number of degrees to align cable 12 in any direction.

Base unit 20 includes power means 190, such as a battery 191 for powering components. Battery 191 is attached to base unit 20, such as to turn-carriage frame 101. Power is distributed from battery 191 to the components by any desirable means, such as power lines, not shown.

6

Pitch-carriage mounting means, such as a pair of spaced bearings 135 are attached to frame 101 for rotational mounting of pitch carriage 200.

Pitch carriage 200 includes a plurality of components attached to pitch-carriage frame 201. In FIG. 3, frame 201 is only partially shown for clarity. Pitch carriage 200 is rotationally attached to turn carriage 100, such as by shafts 202 attached to frame 201 and journaled in bearings 135, so as to be rotatable about a second or pitch axis ϕ (phi) defined by bearings 135. In the exemplary embodiment, pitch carriage 200 may pitch down at an angle of about 35° and rotate upward from there through an angle of about 92° for 127° total motion.

A main datum passage 230 is attached to frame 201 and provides a confined passage for midsection 16 of cable 12. In the preferred embodiment shown, second axis ϕ is perpendicular to and intersects turn axis θ . Main datum passage 230 is located at, or near, this intersection. Consequently, the relative polar coordinates ρ , θ , ϕ of cable end 14 may be rather straightforwardly produced from main datum passage 230. However, other relative axes may be used and the measurements to the point may then be mathematically transformed as is well known in the art, into any desired coordinate system.

A cable supply means 600 is attached to frame 201 and supplies cable 12 from supply end 13 under a predetermined tension to main datum passage 230. In the exemplary embodiment, cable supply means 600 includes a drum or reel 660, upon which cable 12 is wound, a cable tension sensor 610 for sensing the tension in cable 12 supplied to main datum passage 230, and a reel servoed motor 650 coupled to reel 660 such as by belt 655 for rotating reel 660. Reel mounting means, such as a plurality of rollers 670, is mounted to pitch frame 201 for supporting reel 660 such that it may rotate for storage or release of cable 12. In the exemplary embodiment, cable tension sensor 610 includes a sensor and a roller pulley 611 that is spring biased to push against cable 12 between other cable supports. Sensor 610 senses the location of pulley 611 and produces a signal representative thereof. Responsive to the signal from tension sensor 610, reel servoed motor 650 rotates reel 660 to maintain the predetermined tension.

Other cable tension sensing means well-known in the art could be used, such as a load cell to measure load on pulley 611.

Cable positioning means 620 attached to frame 201 includes a plurality of pulleys 622 feeding cable 12 to or receiving cable 12 from a final positioning pulley 623. Final positioning pulley 623 is mounted on a shaft 630 attached to frame 201 so as to slide axially along shaft 630 and feed cable 12 to reel 660 such that cable 12 does not overlap on reel 660.

Cable length measuring means 450 is attached to frame 201 and is coupled to cable 12 for measuring the length ρ (rho) or change of length of cable 12 as free end 14 is moved and placed on a point. Cable length measuring means 450 produces a signal, such as on line 460, indicative of the length ρ (rho) or change of length of cable 12. Cable length measuring means of various configurations are well known in the art. In the illustrative embodiment, cable 12 is partially wrapped around a pulley 455 such that movement of cable 12 rotates pulley 455. A sensor 457, as is well known in the art, such as an optical encoder, translates amount of rotation of pulley 455 to change in cable length and produces a signal indicative thereof.

Pitch carriage 200 includes an angular displacement sensor 300 attached to frame 201 and located between datum passage 230 and cable free end 14 and defining an alignment position 305 wherein the local longitudinal axis of cable 12 is aligned with datum passage 230. As cable free end 14 is

moved from an old point to a new point that is not directly radially outward from the old point, cable midsection 16 is displaced angularly in angular displacement sensor 300. Angular displacement sensor 300 detects this angular displacement of cable 12 away from alignment position 305 and produces a signal or signals indicative thereof, such as on lines 308 and 309. Angular displacement sensor 300 will be discussed in greater detail later herein.

Turn servoed motor assembly 120 rotates turn carriage 100 about turn axis θ responsive to the signal from angular displacement sensor 300 indicative of cable displacement about turn axis (θ) so as to move angular displacement sensor 300 toward alignment position 305. As illustrated, turn servoed motor assembly 120 includes a turn servoed motor 122 mounted on turn carriage 100 and a first drive mechanism 125 including a belt 126 connected to first drive wheel 127 connected to drive wheel 111D interacting with inner face 32 of ring 31 of base 30 for rotating turn carriage 100 relative to base 30 and about turn axis θ . As used herein, the term "servoed motor" may apply to any kind of applicable motor actuator such as a servo motor, a stepper motor, or a hydraulic motor for example.

Pitch servoed motor assembly 160 couples pitch carriage 200 to turn carriage 100 for rotating pitch carriage 200 in bearings 135 about pitch axis ϕ responsive to the signal from angular displacement sensor 300 indicative of cable 12 movement about pitch axis ϕ so as to move angular displacement sensor 300 toward alignment position 305. As shown, pitch servoed motor assembly 160 includes a pitch servoed motor 162 mounted on frame 101 and a pitch drive mechanism 165 including a belt 166 connecting first drive wheel 167 with second drive wheel 168 connected to journal shaft 202 of pitch carriage 200 for rotating pitch carriage 200 in bearings 135.

A turn-carriage measuring means 500 measures the rotational position or change of rotational position of turn carriage 100 relative to base 30 and produces a signal, such as on line 510, indicative thereof. Many such measuring means are well-known in the art. In the exemplary embodiment, an optical encoder 520 includes an optical reader 522 mounted on turn carriage 100 for reading an encoder strip 525 on base 30.

A pitch-carriage measuring means 550 measures the rotational position or change of rotational position of pitch carriage 200 relative to turn carriage 100 and produces a signal indicative thereof. Many such measuring means are well-known in the art. In the exemplary embodiment, pitch-carriage measuring means 550 includes an optical encoder 570 including an optical reader 572 mounted on pitch carriage 200 for reading an encoder strip 575 on arc 140 of turn carriage 100 and for producing a signal indicative of the pitch on signal line 560.

In this manner, turn and pitch carriages 100, 200 rotate so as to follow the movement of free end 14 of cable 12 to a new measured point or between an old measured point and a new point until cable midsection 16 is once again in alignment position 305 in angular displacement sensor 300. At this time, the position of the new point or the change in position of the new point relative to the old point can be determined, such as by computer 700 in response to the signals on lines 460, 510, 560 from measuring means 450, 500, and 550.

The measured point's location may be determined from the signals on 460, 510, and 560, for the purpose of reconstructing the measured surface, by mathematical means well known in the art. In the exemplary embodiment, computer 700 interprets the signals on lines 460, 510, and 560 as representing the ρ , θ , and ϕ components of a point P (not shown)

in a polar coordinate system. Because the force of gravity tends to displace the cable midsection 16 downward along a catenary curve, the measured location of cable free end 14 is not coincident with point P, but contains an offset dependent on the cable's extended length, the cable's orientation relative to the force of gravity, the cable's density per unit length, and the cable's tension. Computer 700 determines said offset from these known parameters using mathematical means well-known in the art to determine the measured location of cable free end 14 relative to point P. For increased accuracy, an accelerometer or other level sensor (not shown) may be mounted in base unit 20, such as to pitch carriage 200, for the purpose of determining the cable's precise orientation relative to the force of gravity.

The location signals on distance signal line 460, rotation signal line 510, and pitch signal line 560 are stored in connection with the measured point. This can be done in any desirable manner, such as in a local computer in base unit 20, not shown, or, as in the illustrative example, transmitted, such as by Bluetooth®, to PDA 701.

Signal communication within base unit 30 may be performed in any desirable manner. The exemplary configuration uses wires. Wires are easily used for connectivity because the only relative movement between sending elements and receiving elements is the change in pitch angle ϕ .

Besides being a measuring device, device 10 may also be an output device. A light pointer, such as laser pointer 270 producing laser beam 271, is attached to pitch frame 201. Using the results of measured data, a computer program, as is well-known in the art, constructs a three-dimensional image of the surfaces. Base unit 20 can be directed, such as by a computer program, to direct light from laser pointer 270 to a given point or along a pattern of points. For example, the outline of an earlier measured wall electrical receptacle can be traced for cutting out of new overlying wallboard or a new pattern for floor tiles may be traced on a floor.

FIGS. 4-8 are views of an illustrative embodiment of an angular displacement sensor 300, such as gimbaled angular displacement sensor 300G, including a biased main gimbal 310 in the form of a plate gimbal.

FIG. 4A is a front, top, right side perspective view of the cable angular displacement sensor 300G including a biased main gimbal 310 in the form of a plate gimbal attached to a portion of pitch-carriage frame 201. FIG. 4B is a back, bottom, left side perspective view of the cable angular displacement sensor 300G of FIG. 4A. FIG. 5 is a front elevation view of the angular displacement sensor 300G of FIG. 4A. FIG. 6 is an enlarged front elevation view of main gimbal 310 of FIGS. 4A and 4B. FIG. 7 is an enlarged front, top, right-side perspective view of the cable passage assembly 330 of FIGS. 4A, 4B and 5. FIG. 8 is an enlarged cross sectional view of main gimbal thrust bearing assembly 370 and biasing assembly 375 of FIG. 5.

Turning for a moment to FIG. 6, there is shown an enlarged front elevation view of main gimbal 310 of FIGS. 4 and 5. Main gimbal 310 is a planar, two axis biased gimbal comprising an outer gimbal 312 and an inner gimbal 320. Outer gimbal 312 includes an outer gimbal ring 313 supported by the inner ends 316 of a pair of outer torsion members 315 on a first gimbal axis 314. Note that "ring" is used due to gimbal tradition, but this element may be any functional shape. Bores 318 receive fasteners 319, such as bolts, as seen in FIGS. 4A and 5, that fasten outer ends 317 of outer torsion members 315 to pitch carriage 200. Inner gimbal 320 includes an inner gimbal ring 321 supported by the inner ends 326 of a pair of inner torsion members 325 on a second gimbal axis 324. Inner torsion members 325 are supported at their outer ends 327 by

outer gimbal ring 313. Outer gimbal ring 313 is free to rotate about first gimbal axis 314. Inner gimbal ring 321 is free to rotate about second gimbal axis 324 relative to outer gimbal ring 313 and, thus, may rotate in any direction. Main gimbal 310 is a biased gimbal, in that gimbal rings 313, 321 are biased to rotate to a neutral position when rotational forces are removed. In main gimbal 310, the neutral bias is provided by paired torsion members 315, 325.

Returning to FIGS. 4, 5, 7 and 8, the other main components of angular displacement sensor 300G are a cable passage assembly 330, a gimbal thrust bearing assembly 370, a biasing assembly 375, a first angular displacement sensor 400, and a second angular displacement sensor 420.

FIG. 7 is an enlarged front, top, right side, perspective of the cable passage assembly 330 of FIGS. 4 and 5. Cable passage assembly 330 is mounted on sensor arm plate 321S of inner ring 321 (not seen) of main gimbal 310 and rotates inner ring 321 responsive to angular displacement of cable 12 from cable alignment position 305. An arm 360, such as thin tube 361, has an inner end 362 connected to inner gimbal ring 321 and an outer end 363 including a bracket 364, best seen in FIG. 4B.

An anti-moment gimbal 340, such as a plate gimbal, is mounted on bracket 364. Anti-moment gimbal 340 is a planar, two axis biased gimbal similar to main gimbal 310 and comprises an outer gimbal 342 and an inner gimbal 350. As best seen in FIG. 5, outer gimbal 342 includes an outer gimbal ring 343 supported by the inner ends 346 of a pair of outer torsion members 345 on a first gimbal axis 344. Outer torsion members 345 are supported at their outer ends 347 by bracket 364. Inner gimbal 350 includes an inner gimbal ring 352 supported by the inner ends 356 of a pair of inner torsion members 355 on a second gimbal axis 354. Note that "ring" is used due to gimbal tradition, but this element may be any functional shape. Inner torsion members 355 are supported at their outer ends 357 by outer gimbal ring 343. Outer gimbal ring 343 may rotate about first gimbal axis 344. Inner gimbal ring 352 may rotate about second gimbal axis 354 relative to outer gimbal ring 343 and, thus, may rotate in any direction.

Outer cable passage members 331, including dihedral blocks 332 and a biased pulley 333, define a confined passage 339 for confined passage of midsection 16 of cable 12. Passage members 331 are mounted on inner ring 352 of anti-moment gimbal 340. Pulley 333 is mounted on a swinging yoke 334 and biased toward the cable confining position by a spring 335. This biasing allows pulley 333 to move slightly to allow for passage of protuberances on cable 12. Of course, there are many other manners of accomplishing this confined cable passage 339. For example, instead of dihedral blocks 332, a second pulley could be used, or a plurality of rollers could be used.

Anti-moment gimbal 340 decouples sensor 300G from applying any moment to cable 12 in confined cable passage 339. Anti-moment gimbal 340 may not be necessary for all types of cable 12.

As seen in FIG. 7, a counter mass 368 may be attached to the back side of inner gimbal ring 321 to counter the mass of arm 360 and cable passage assembly 330 so as to balance main gimbal 310 to a more planar neutral position.

As best seen in FIG. 3, Cable 12 is in the alignment position 305 when main datum passage 230, outer cable passage 339, and cable free end 14 are in alignment and main gimbal 310 and anti-moment gimbal 340 are in the neutral position. With cable 12 in alignment position 305, the measurement of a point may be taken. Cable free end 14 is then moved to a new point for measurement. If cable midsection 16 is displaced angularly during movement to the new point, midsection 16

exerts a force against outer cable passage members 331 which, through arm 360, exert a moment on inner gimbal ring 321 of main gimbal 310 so as to rotate it.

FIG. 8 is an enlarged cross sectional view of gimbal thrust bearing assembly 370. Thrust bearing assembly 370 provides a front-to-back pivot point for inner gimbal ring 321 and also may bias or pre-load inner gimbal ring 321 to a position out of the planar position. A pivot rod 371 includes a front end 372 and a back end 373. Inner gimbal ring 321 includes a bearing plate 321B attached to the front of inner gimbal ring 321. Bearing plate 321B includes a rear facing pivot seat 322 and a front facing pivot seat 323. The front end 372 of pivot rod 371 and rear facing pivot seat 322 are adapted such that bearing plate 321B, and hence inner gimbal ring 321, pivots on front end 372. Preferably, also, pivot rod back end 373 and pitch frame 201 are adapted such that pivot rod back end 373 pivots on pitch carriage 200. These functions can be implemented in many manners. In the exemplary embodiment, pivot rod front end 372 is curved, such as being hemispherical. Mounted on or integral with inner gimbal ring 321 and moving therewith are a bearing plate 321B and sensor arm plate 321S. Bearing plate 321B includes a concave conical pivot seat 322 for receiving front end 372 in a pivoting relationship. Pitch frame 201 includes a set screw 202 adjustably threadably engaged in threaded bore 209. Set screw 202 includes a front-facing, concave, conical pivot seat 203 for receiving pivot rod back end 373. Pivot rod back end 373 is curved, such as being hemispherical, for pivoting in seat 203. Note that pivot rod 371 pivots on both ends 372, 373 such that it only can apply an axial force and, other than its own weight, pivot rod 371 cannot apply a side load or moment to main gimbal 310. Pivot rod 371 cannot carry any of the weight of main gimbal 310 or its attachments including anti-moment gimbal 340.

Because main gimbal 310 may exhibit tensional discontinuities at the planar position, set screw 202 is adjusted so that inner gimbal ring 321 is out of planar with the remainder of main gimbal 310.

Means, such as a biasing assembly 375, may be used to further assure that inner gimbal ring 321 is positioned at a particular front-to-rear position against pivot rod 371. To this end, a compression member, such as spring 376, bears against pitch frame 201 and inner gimbal ring 321 to bias inner gimbal ring 321 against pivot rod 371. Spring 376 includes a front end 377 and a back end 378. Pitch frame 201 includes means, such as a set screw 205 adjustably threadably engaged in threaded bore 204, for bearing on spring front end 377 for adjusting the compression biasing of spring 376. Spring back end 378 bears on inner gimbal ring 321, such as on bearing plate 321B, such as on front seat 323 thereon. Spring 376 and inner gimbal ring 321 may be adapted (not shown), such as with a hemispherical cap on spring 376 and a concave conical seat on inner gimbal ring 321 for receiving the cap, such that spring 376 pivotally bears against inner gimbal ring 321 so as to impart no moment to inner gimbal ring 321.

Although, the terms "front" and "back" are used to conform to the illustration, thrust bearing assembly 370 can be easily modified to operate in the reverse manner with pivot rod 371 in front of inner gimbal ring 321.

Returning to FIGS. 4 and 5, the movement about a first sensor axis 401 of inner gimbal ring 321 caused by angular displacement of cable 12 is sensed by first angular displacement sensor 400. The movement of inner gimbal ring 321 about a second sensor axis 421 caused by angular displacement of cable 12 is sensed by second angular displacement

sensor 420. In the exemplary embodiment, first and second angular displacement sensors 400, 420 are optical encoders as are well known in the art.

First sensor 400 includes a moving portion 405, which rotates with inner gimbal ring 321, and a fixed portion 415 attached to pitch carriage 200. Moving portion 405 includes a radial arm 406 having an inner end 407 connected to sensor arm plate 321S of inner gimbal ring 321 and an outer end 408 having an encoder strip 409 thereon. Arm 406 rotates with inner gimbal ring 321 about first sensor axis 401. Fixed portion 415 includes an encoder read head 416 attached to pitch carriage 200 for reading encoder strip 409. Read head 416 outputs a signal, such as on line 308, indicative of rotation of inner gimbal ring 321 about first sensor axis 401.

Second sensor 420 includes a moving portion 425, which rotates with inner gimbal ring 321, and a fixed portion 435 attached to pitch carriage 200. Moving portion 425 includes a radial arm 426 having an inner end 427 connected to sensor arm plate 321S of inner gimbal ring 321 and an outer end 428 having an encoder strip 429 thereon. Arm 426 rotates with inner gimbal ring 321 about second sensor axis 421. Fixed portion 435 includes an encoder read head 436 attached to pitch carriage 200 for reading encoder strip 429. Read head 436 outputs a signal, such as on line 309, indicative of rotation of inner gimbal ring 321 about the second sensor axis 421.

In the exemplary embodiment, the first sensor axis 401 corresponds to turn axis θ and second sensor axis 421 corresponds to second axis ϕ such that the signal from first sensor 400 may directly be used to control turn servoed motor 122 to rotate turn carriage 100 toward cable alignment position 305 and the signal from second sensor 420 may directly be used to control pitch servoed motor 162 to rotate pitch carriage 200 toward the cable alignment position 305.

If the first and second sensor axes 401, 421 do not correspond to turn axis θ and second axis ϕ , then the output signals from sensors 400, 420 are transposed by means well known in the art into corresponding turn axis θ and second axis ϕ rotations before being used to command servoed motors 122, 162 for rotation of turn and pitch carriages 100, 200 toward cable alignment position 305 wherein a measurement of a point may be taken.

As seen in FIG. 5, anti-dust bags, such as anti-dust bag 419, shown in cross-section, covering first displacement sensor 400, may be used to surround sensors to protect them from dust and dirt.

FIG. 9 is a perspective schematic of a second embodiment of the cable angular displacement sensor 300 in the form of proximity or contact sensors, such as contact sensors 380 mounted to frame 201. Cable 12 is shown in alignment position 305.

A first pair 380A of contact sensors 381A, 381B are equally spaced on opposite sides of cable 12 for detecting angular displacement of cable 12 about a first contact sensor axis perpendicular to a midline between first sensors 380A. A second pair 380B of contact sensors 381C, 381D are equally spaced on opposite sides of cable 12 for detecting angular displacement of cable 12 about a second contact sensor axis perpendicular to a midline between second sensors 380B. If cable 12 is angularly displaced so as to touch sensor 381A, sensor 381A produces a signal on line 308C1 indicating rotation is required about the first contact sensor axis in a first direction. If cable 12 touches sensor 381B, sensor 381B produces a signal on line 308C2 indicating rotation is required about the first contact sensor axis in the opposite direction. If cable 12 is angularly displaced so as to touch sensor 381C, sensor 381C produces a signal on line 309C1 indicating rotation is required about the second contact sensor axis in a first

direction. If cable 12 touches sensor 381D, sensor 381D produces a signal on line 309C2 indicating rotation is required about the second contact sensor axis in the opposite direction. Depending on the relationship between the first and second contact sensor axes with θ and ϕ , the signals on lines 308C1, 308C2, 309C1 and 309C2 may directly control turn servoed motor 122 or pitch servoed motor 162 or may be transposed by means well known in the art into corresponding turn axis θ and second axis ϕ rotations before being used to command servoed motors 122, 162 for rotation of turn carriage 100 and pitch carriage 200 toward cable alignment position 305 wherein a measurement of a point may be taken.

Because the slight gaps between cable 12 and sensors 381A-381D introduce a slight error, contact sensors 380 are dithered about the sensor axes so that cable 12 is centered in the alignment position 305 before taking a measurement. Servoed motors 122, 162 are controlled to dither contact sensors 380.

FIG. 10 is a perspective schematic of a third embodiment of the cable angular displacement sensor 300 in the form of optical sensors 385 mounted to frame 201 for detecting movement of cable 12 from the alignment position 305. Cable 12 is shown in alignment position 305.

In the exemplary embodiment, each optical sensor 385 includes a light source 386, some focusing lenses 387, and a light sensor 388.

A pitch optical sensor 385A includes light source 386A that emits light and is disposed on one side of cable 12 and a light sensor 388A for receiving the emitted light is disposed on the other side of cable 12. Light sensor 388A may include a CCD array 389A or other light detector as is well known. One or more lenses, such as lenses 387, may be used to focus or magnify the light for accurate reading. Sensor 388A detects when the shadow of cable 12 moves up or down and produces a signal, such as on line 309D, indicative thereof for directing pitch servoed motor 162 to move pitch carriage 200 so as to return cable 12 to alignment position 305.

A turn optical sensor 385B includes light source 386B that emits light and is disposed on one side of cable 12 and light sensor 388B for receiving the light is disposed on the other side of cable 12. Light sensor 388B may include a CCD array 389B or other light detector as is well known. One or more lenses, such as lenses 387A, may be used to focus or magnify the light for accurate reading. Sensor 388B detects when the shadow of cable 12 moves left or right and produces a signal, such as on line 308D, indicative thereof for directing turn servoed motor 122 to move turn carriage 100 so as to return cable 12 to alignment position 305.

In the exemplary embodiment, the output of optical sensors 385 corresponds directly to movement in θ and ϕ . However, other axes may be used and translated into movement in θ and ϕ .

Other types of optical sensors could be used, such as reflecting light off cable 12 to a light detector.

FIG. 11 is a perspective schematic of a fourth embodiment of the cable angular displacement sensor 300 in the form of a magnetic or electromagnetic sensor 390. A pitch electromagnetic sensor 390A detects the proximity of cable 12 and, when cable 12 moves up or down, produces a signal, such as on line 309E, indicative thereof for directing pitch servoed motor 162 to move pitch carriage 200 so as to return cable 12 to alignment position 305. A turn optical sensor 390B detects the proximity of cable 12 and, when 12 moves left or right, and produces a signal, such as on line 308E, indicative thereof for directing turn servoed motor 122 to move turn carriage 100 so as to return cable 12 to alignment position 305.

13

Magnetic sensors could also be used to detect the proximity of cable. In the exemplary embodiment, the output of sensors 390 corresponds directly to movement in θ and ϕ . However, other axes may be used and translated into movement in θ and ϕ .

FIG. 12 is a perspective view of a fifth embodiment of the cable angular displacement sensor 300 in the form of a moment sensor 395. Tube 360 from the anti-moment gimbal from the confined cable passage 339 is solidly attached to frame 201. As discussed elsewhere, other means of producing a confined cable passage 339 such as in FIG. 12 are possible. For example confined passage 339 could be a tube with a close-fitting hole about the outer diameter of cable 12 that the cable 12 passes through, or could be opposing rollers that the cable passes between.

When cable 12 is moved up or down, or to the right or to the left through confined cable passage assembly 330, a force is transmitted through confined cable passage 339, as a moment on arm 360, such as thin tube 361. Arm 360 produces detectable strain on load cells, such as strain gages 396 and 397 mounted on arm 360. Strain gages 396 and 397 produce strain signals which are processed in a manner well known in the art. Other types of load cells known in the art, such as other strain gage arrangements, piezo-resistive-element load cells, hydraulic load cells, pneumatic load cells and optical load cells, may be used. The strain induced on 360 in the vertical axis is detected by strain gage 396 and produces a signal, such as on line 309F, indicative thereof for directing turn servo motor 162 to move pitch carriage 200 so as to return cable 12 to alignment position 305. The strain induced on 360 in the horizontal axis is detected by strain gage 397 and produces a signal, such as on lines 308F, indicative thereof for directing turn servo motor 122 to move carriage 200 so as to return cable 12 to alignment position 305.

Other arrangements of moment-load cell well known in the art may be applied to the mount end of thin tube 360 at the interface with 201.

It should be appreciated that device 10 is versatile and can be used in several modes.

Using device 10 as an output device was discussed above with respect to the laser pointer 270.

Distances longer than the length of cable 12 may be measured by connecting a laser micrometer to the end of cable 12 and holding it, such as by grip 18, such that the emitted laser beam is parallel to cable 12 and the beam lands on the point being measured. The distance indicated by the laser micrometer is added to the cable distance to attain total distance.

Another method of measuring points at longer distances is to attach a laser tape measure to base unit 20. User 90 may be positioned near the point to be measured and use means, such as a PDA with Bluetooth® to drive the turn and pitch servos to place the laser light on the point and take a measurement.

Device 10 can be used to measure artwork or blueprints and then scale up or scale down or even project the measured points on a surface, such as a wall.

Cable 12 is preferably of low and known strain. A wire cable of about one sixteenth inch diameter and having a breaking strength of about 300 pounds has been used. Temperature, humidity, and level sensors may be included to improve accuracy.

From the foregoing description, it is seen that the present invention provides an extremely convenient and accurate measuring device that can be operated by a single user.

The invention claimed is:

1. A measuring device comprising:
 - a cable including:
 - a midsection; and

14

- a free end for placement by a user at a point being measured;
 - a base unit including:
 - a base;
 - a first carriage including:
 - a first frame rotationally attached to said base so as to be rotatable about a first axis;
 - a second carriage including:
 - a second frame rotationally attached to said first frame so as to be rotatable about a second axis;
 - a main datum passage attached to said second frame for confined passage of said midsection of said cable;
 - an angular displacement sensor attached to said second frame defining an alignment position between said main datum passage and said cable free end wherein the local longitudinal axis of said cable is aligned with said datum passage; said angular displacement sensor for sensing angular displacement of said cable out of the alignment position and for producing a displacement signal indicative thereof;
 - a first motor coupled to said first frame for rotating said first carriage about the first axis responsive to the displacement signal from said angular displacement sensor indicative of cable displacement about the first axis so as to move said angular displacement sensor toward or to the alignment position;
 - a second motor coupled to said second frame for rotating said second carriage about the second axis responsive to the displacement signal from said angular displacement sensor indicative of cable displacement about the second axis so as to move said angular displacement sensor toward or to the alignment position;
 - cable measuring means attached to said second frame and coupled to said cable for measuring the length or change of length of said cable and for producing a cable signal indicative of the distance to the point being measured;
 - first carriage measuring means for measuring the rotational position or change of rotational position of said first carriage relative to said base and for producing a first-carriage signal indicative of the angle about the first axis to the point being measured; and
 - second carriage measuring means for measuring the rotational position or change of rotational position of said second carriage relative to said first carriage and for producing a second-carriage signal indicative of the angle about the second axis to the point being measured.
2. The measuring device of claim 1 wherein:
 - said angular displacement sensor includes:
 - an optical sensor for sensing angular displacement of said cable out of said alignment position and for producing a signal indicative thereof.
 3. The measuring device of claim 1 wherein:
 - said angular displacement sensor includes:
 - a magnetic sensor for sensing angular displacement of said cable out of said alignment position and for producing a signal indicative thereof.
 4. The measuring device of claim 1 wherein:
 - said angular displacement sensor includes:
 - a pair of contact sensors for sensing angular displacement of said cable out of said alignment position and for producing a signal indicative thereof.
 5. The measuring device of claim 1 wherein:
 - said angular displacement sensor includes:
 - a pair of load cells for sensing angular displacement of said cable out of said alignment position and for producing a signal indicative thereof.

15

6. The measuring device of claim 1 wherein: said angular displacement sensor includes:
 a gimbal biased to a neutral position;
 an incoming datum passage for confined passage of said midsection of said cable; said incoming datum passage connected to said gimbal such that angular displacement of said cable from the alignment position rotates said gimbal; and
 a first rotation sensor for sensing the rotation of said gimbal about a first sensor axis; and
 a second rotation sensor for sensing rotation of said biased gimbal about a second sensor axis.

7. The measuring device of claim 6 wherein: said gimbal is a plate gimbal.

8. The measuring device of claim 1 further including: a grip means attached to said free end of said cable for positioning said free end of said cable without imparting a moment to said cable.

9. The measuring device of claim 1 further including: supply means for supplying said cable under tension to said main datum passage.

10. The measuring device of claim 9 wherein: said supply means includes:
 a cable tension sensor for sensing the tension in said cable and for producing a signal indicative thereof; and
 a third motor coupled to said cable supplied to said datum passage for tensioning said supplied cable responsive to the signal from the cable tension sensor.

11. The measuring device of claim 10 wherein: said supply means further includes:
 a reel upon which said cable is wound; and wherein said third motor is coupled to said reel.

12. The measuring device of claim 1 further including: an input device located proximal said cable free end and in communication with said base unit, and
 a storage device in communication with said base unit; said base unit sending the cable signal, the first-carriage signal and the second-carriage signal to said storage device responsive to a record directive to said input device from a user.

13. The measuring device of claim 1 further including: an input and storage device located proximal said cable free end and in communication with said base unit; said base unit sending the cable signal, the first-carriage signal and the second-carriage signal to said input and storage device responsive to a record directive to said input device from a user.

14. A method of measuring an object by a measuring device comprising: a cable including: a midsection; and a free end for placement by a user at a point being measured; a base unit including: a base; a first carriage including: a first frame rotationally attached to said base so as to be rotatable about a first axis; a second carriage including: a second frame rotationally attached to said first frame so as to be rotatable about a second axis; a main datum passage attached to said second frame for confined passage of said midsection of said cable;

16

an angular displacement sensor attached to said second frame defining an alignment position between said main datum passage and said cable free end wherein the local longitudinal axis of said cable is aligned with said datum passage; said angular displacement sensor for sensing angular displacement of said cable out of the alignment position and for producing a displacement signal indicative thereof; a first motor coupled to said first frame for rotating said first carriage about the first axis responsive to the displacement signal from said angular displacement sensor indicative of cable displacement about the first axis so as to move said angular displacement sensor toward or to the alignment position; a second motor coupled to said second frame for rotating said second carriage about the second axis responsive to the displacement signal from said angular displacement sensor indicative of cable displacement about the second axis so as to move said angular displacement sensor toward or to the alignment position; cable measuring means attached to said second frame and coupled to said cable for measuring the length or change of length of said cable and for producing a cable signal indicative of the distance to the point being measured; first carriage measuring means for measuring the rotational position or change of rotational position of said first carriage relative to said base and for producing a first-carriage signal indicative of the angle to the point being measured about the first axis; and second carriage measuring means for measuring the rotational position or change of rotational position of said second carriage relative to said first carriage and for producing a second-carriage signal indicative of the angle to the point being measured about the second axis; comprising:
 positioning the base unit at a first position within line of sight of a first point on the object to be measured;
 positioning the cable free end on the first point on the object to be measured; and
 obtaining the measurements of the first point from the cable measuring means, the first carriage measuring means, and the second carriage measuring means.

15. The method of claim 14 wherein the measuring device further includes: an input device located proximal the cable free end and in communication with the base unit, and a storage device in communication with the base unit; the base unit sending the cable signal, the first-carriage signal and the second-carriage signal to said storage device responsive to a record directive to said input device from a user; and the step of obtaining the measurements of the first point includes:
 providing a record directive to the input device.

16. The measuring device of claim 14 wherein the measuring device further includes: an input and storage device located proximal said cable free end and in communication with said base unit; said base unit sending the cable signal, the first-carriage signal and the second-carriage signal to said input and storage device responsive to a record directive to said input device from a user; and the step of obtaining the measurements of the first point includes:
 providing a record directive to the input and storage device.

* * * * *